SDMS DocID 2095150

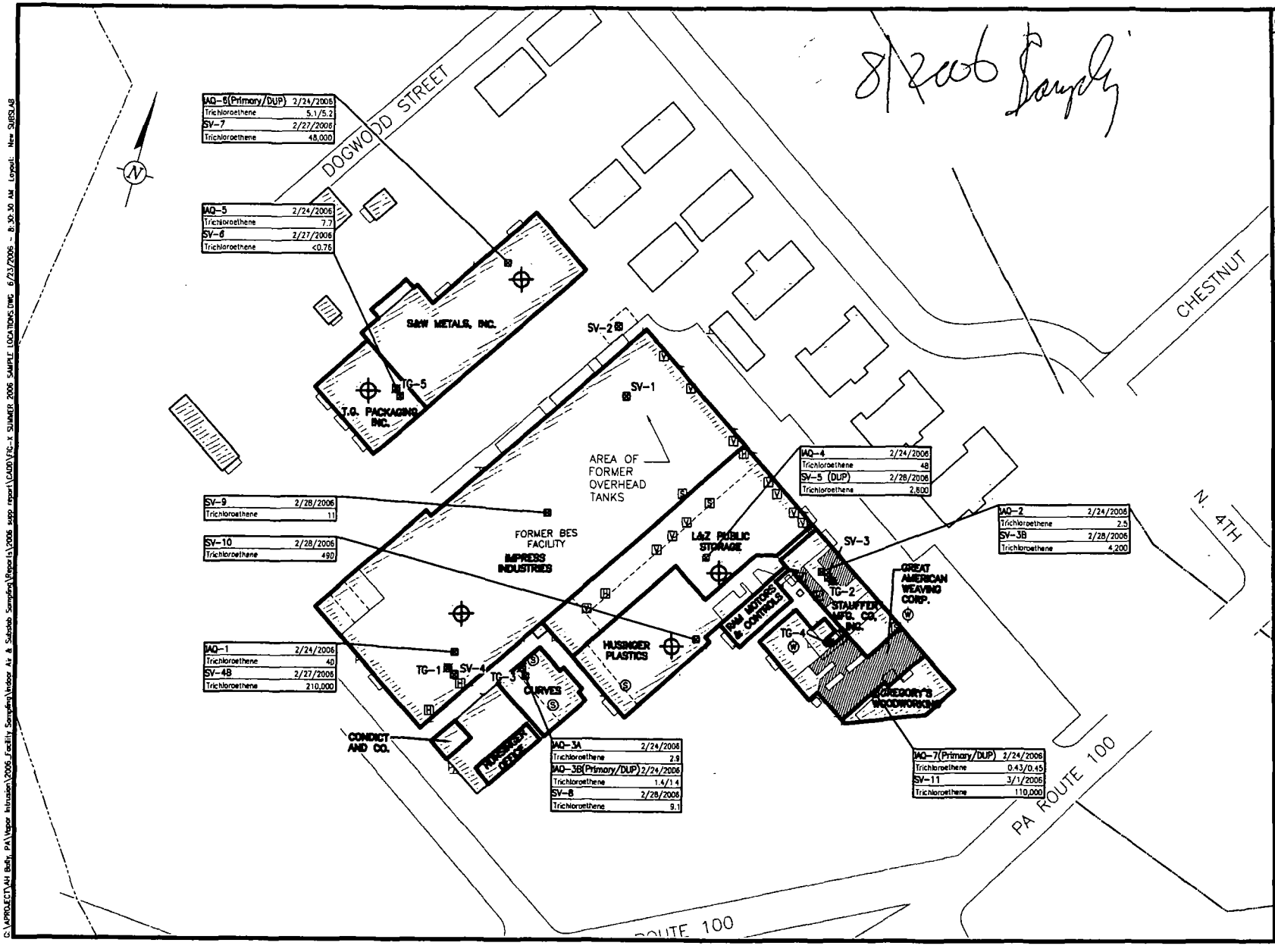

copyright © 20 06

LEGEND:

- IAQ-2 — INDOOR AIR QUALITY SAMPLING LOCATION (FEBRUARY 2006)
- SV-7 — SUBSLAB VAPOR SAMPLING LOCATION (FEBRUARY 2006)
- TG-3 — SUBSLAB VAPOR AND TRACER GAS SAMPLE LOCATION (MARCH 2005)
- SV-1 — SUBSLAB VAPOR SAMPLE LOCATION (MARCH/APRIL 2004)
- SUMMER SAMPLE LOCATIONS (SUBSLAB & INDOOR AIR)
- STREAM
- V — VENT OR VENT FAN
- H — OVERHEAD HEATING UNIT
- S — SPRINKLER LINE THROUGH FLOOR
- W — WATER LINE
- WOOD FLOOR UNDERLAIN BY CONCRETE
- STORM DRAIN
- S — SUMP

NOTE:

ALL CONCENTRATIONS IN ug/m^3

NO.	DATE	REVISION DESCRIPTION	BY

SUNBEAM PRODUCTS, INC.
BALLY GROUNDWATER SITE

BALLY BOROUGH
BERKS COUNTY, PENNSYLVANIA

FORMER BES FACILITY
SUBSLAB VAPOR AND INDOOR SAMPLING RESULTS
(FEBRUARY 2006)

ARCADIS

8 Terry Drive
Suite 300, Newtown, Pa 18940
Tel: 267/685-1800 Fax: 267/685-1801

0 120
SCALE: 1"=120'

PROJECT MANAGER	DEPARTMENT MANAGER
M. BEDARD	M. BEDARD
LEAD DESIGN PROF.	CHECKED
F. MATTIUS	F. MATTIUS
DRAWN	DATE
M. WASILEWSKI	3/21/06
PROJECT NUMBER	DRAWING NUMBER
NP000597.006	1

G:\APROJECT\AH Bally, PA\Vapor Intrusion\2006_Facility Sampling\Indoor Air & Subslab Sampling\Reports\2006 supp report\CADD\FIG-1 SUMMER 2006 SAMPLE LOCATIONS.DWG 6/23/2006 - 8:30:30 AM Layout: New SUMS.AB